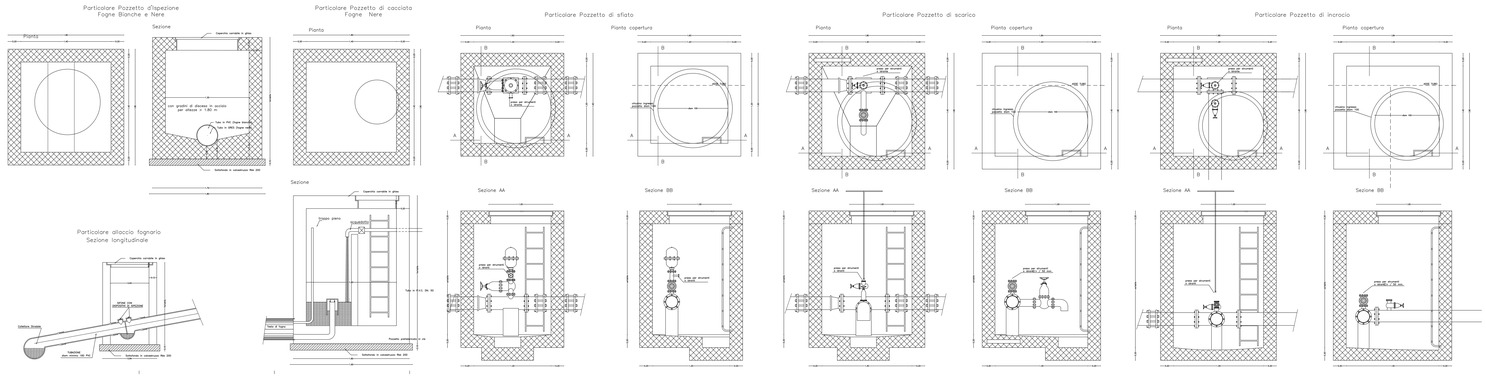

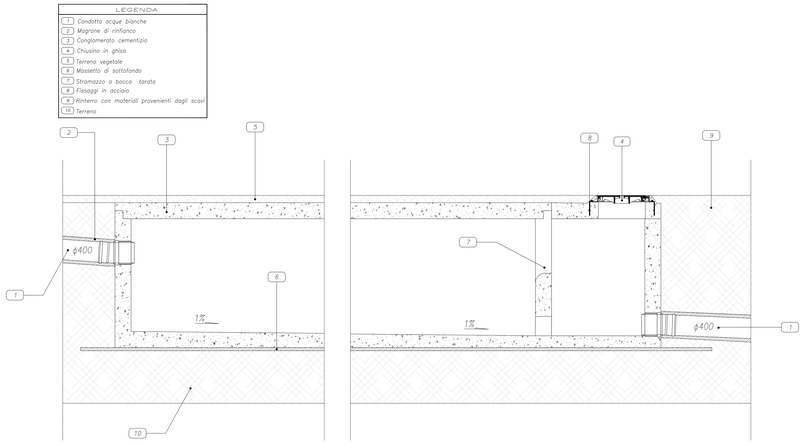

Sezione schematica della vasca di laminazione con misuratore di portata
Scala 1:200

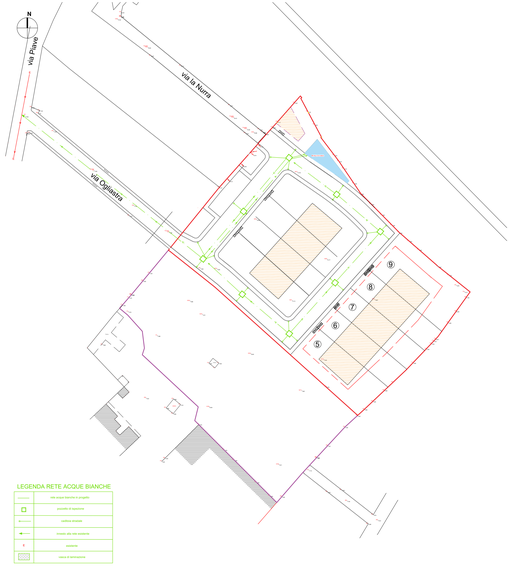

Planimetria schematica degli impianti tecnologici-impianto acque bianche
Scala 1:500

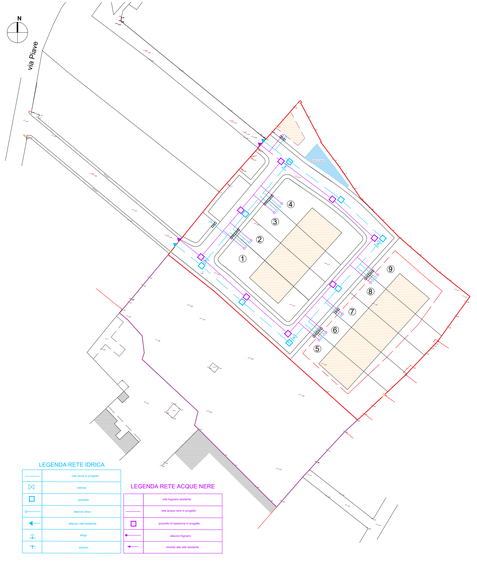

Planimetria schematica degli impianti tecnologici-impianto acque nere e rete idrica
Scala 1:500

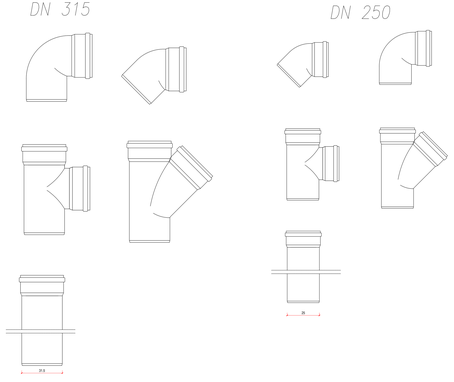

Tubi in PVC rigido conformi norma UNI EN 1401-1 tipo SN per condotte di scarico interrate di acque civili

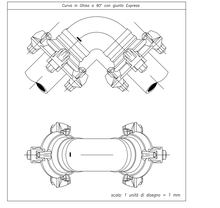

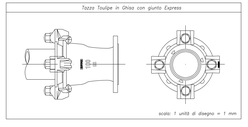

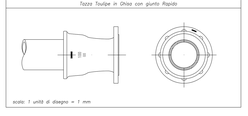

COMUNE DI ASSEMINI -CA-	TAV. 6

PROGETTO :

Piano Attuativo Ambito di riqualificazione urbana RU2C sub.1

N.C.T. al Fg. 24 Mappali 2597, 4423 (parte), 4427(parte)

Committenti:

Proprietario 1

Proprietario 2

SOCIETA' SERVIZI TECNICI DI INGEGNERIA TECNOSERVICE 3M SRL
Piazza della Conciliazione n.3, 09032 Assemini (CA); Tel. 070/944963

IL PROGETTISTA
ING. MOSTALLINO GIORGIO

data:
MAGGIO 2025

Impianti tecnologici: rete idrica, acque nere e bianche